

629 Seventh Street Ne

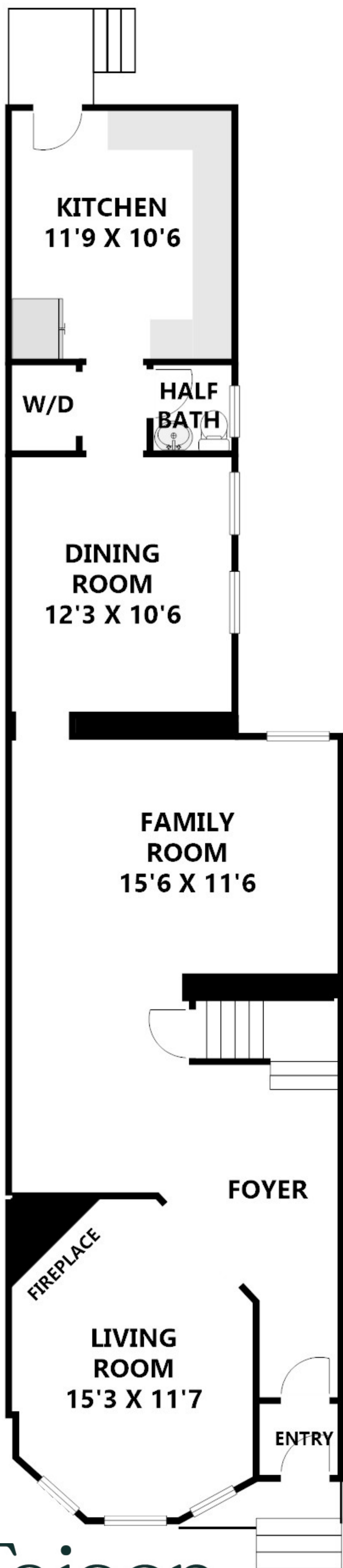

Faison

Be from here.

BALCONY
11'4 X 7'2

BEDROOM
10'6 X 10'3

FULL BATH

BEDROOM
8'3 X 7'7

HALLWAY

C

C

BEDROOM
12'8 X 12'1

FULL BATH

C

**PRIMARY
BEDROOM**
18'1 X 15'8

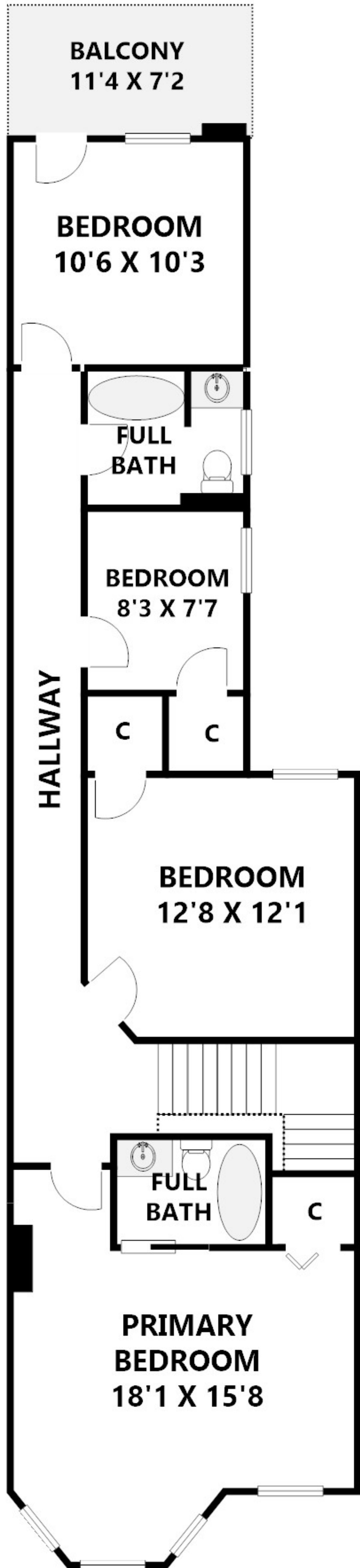

BEDROOM
11'3 X 10'2

FULL BATH

C

W/D

KITCHEN
14'1 X 10'2

OFFICE
10'6 X 8'6

C

FULL BATH

C

UTILITY

C

LIVING ROOM
13'0 X 11'3

ENTRY

HALLWAY

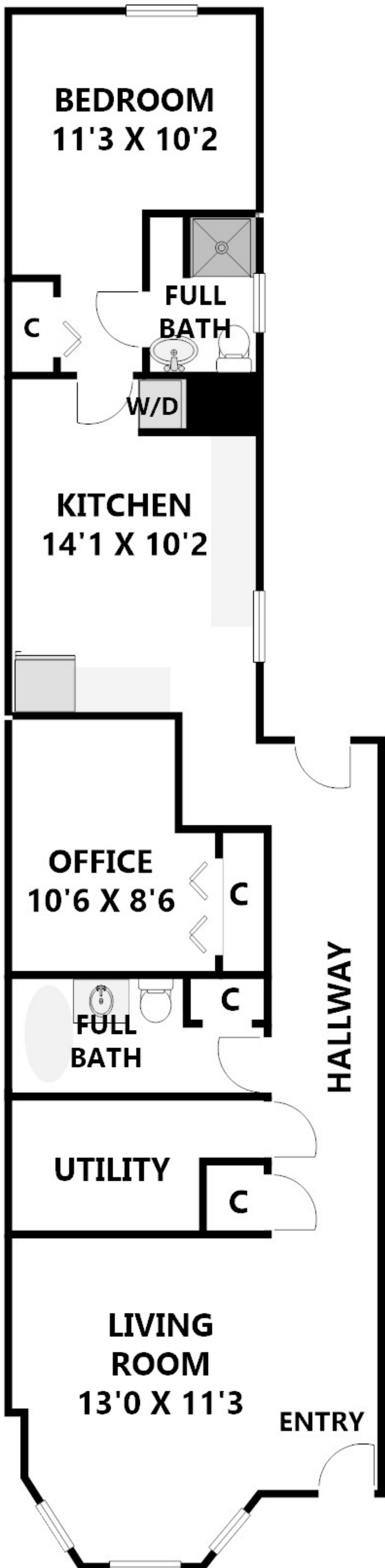



A floor plan diagram showing a rectangular garage area at the top and a larger, shaded patio area below it. The garage is labeled 'GARAGE 17'0 X 11'1'. The patio is labeled 'PATIO'. A door with a semi-circular top is shown opening from the garage into the patio. The patio area is shaded in light gray, while the garage is white with a thick black border. Two small rectangular marks are visible on the top edge of the garage wall.

GARAGE
17'0 X 11'1

PATIO